

HAROLD H. KOLB

REGISTERED PROFESSIONAL LAND SURVEYOR

N-S 1/4 LAKE GENEVA, WISCONSIN

LINE, SECTION 4

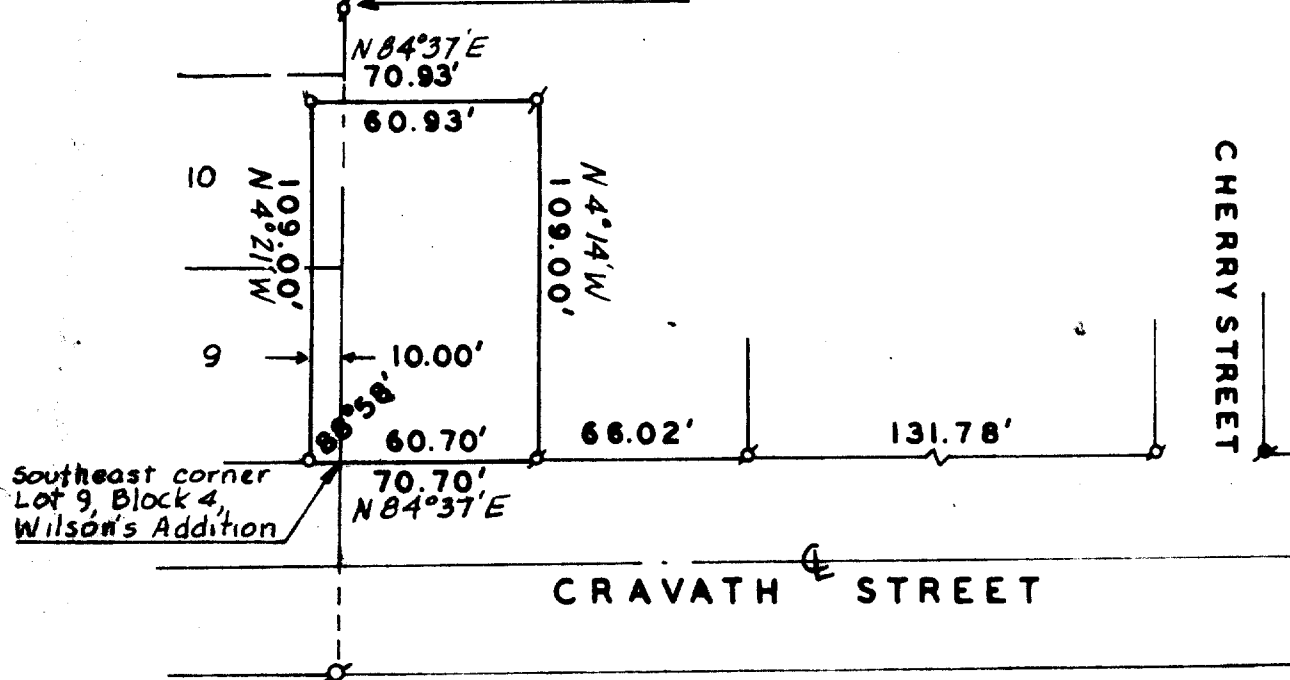

PLAT OF SURVEY OF

A parcel of land located in the Northeast 1/4 and the Northwest 1/4 of Section 4, T 4 N, R 15 E, City of Whitewater, Walworth County, Wisconsin and described as follows: Beginning at the Southeast corner of Lot 9, Block 4, Wilson's Addition City of Whitewater; thence S 84°37' E 10.00 feet; thence N 4°21' W 109.00 feet; thence N 84°37' E 70.93 feet; thence S 4°14' E 109.00 feet; thence S 84°37' W 60.70 feet to the place of beginning.

N



SCALE 1" = 60'
LEGEND

- X - IRON PIPE FOUND
- O - IRON PIPE PLACED
- - CONCRETE MONUMENT
- X - SPIKE



I, HAROLD H. KOLB, DO HEREBY CERTIFY THAT I HAVE SURVEYED THE PROPERTY HEREON DESCRIBED ACCORDING TO THE OFFICIAL RECORDS, AND THAT THE PLAT HEREON IS A CORRECT REPRESENTATION OF THE LOT LINES.

Harold H. Kolb
HAROLD H. KOLB

WISCONSIN REGISTERED LAND SURVEYOR, S-187
DATE *Apr. 7, 1970*

10-167

UP 188 & WSS-31

WSS-31